92.6040.270 METAASPARAGUSCRATE

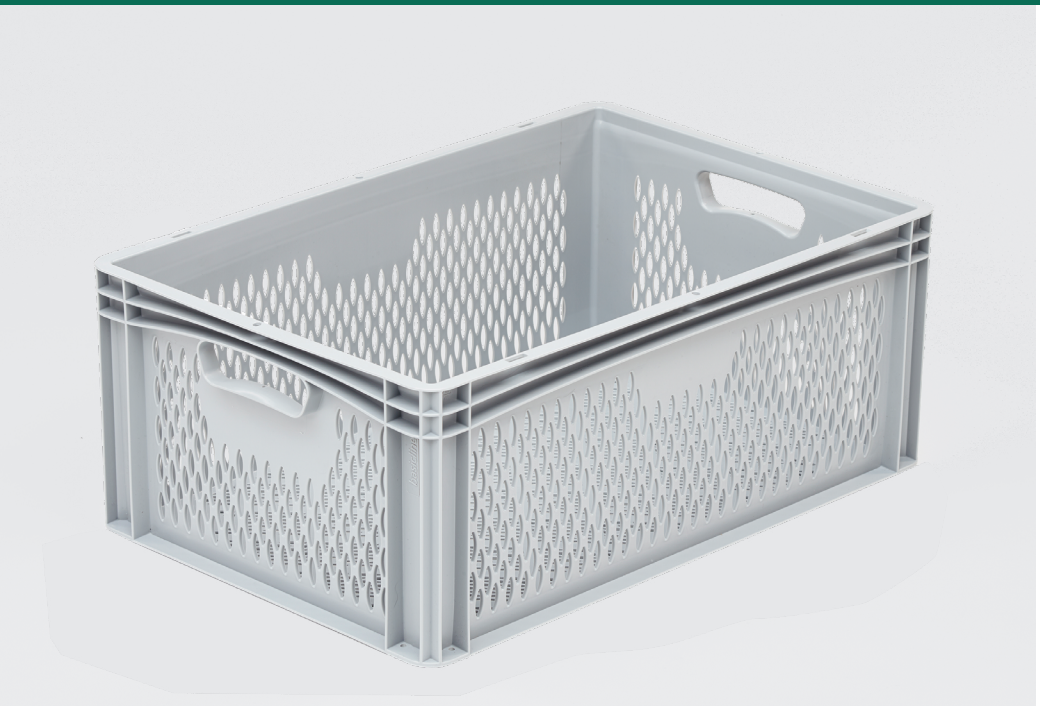





The openwork MetaAsparagusCrate Euro crates allow you to combine different base options. They are available with two different handles – either an open or closed handle. There are matching accessories for all crates. The sides are openwork and the base is ribbed and perforated to ensure optimum ventilation.

ARTICLE-NUMBER 92.6040.270

Weight*: ca. 1820 g
dim.*: 600 x 400 x 270 mm
Internal dim.*: 567 x 367 x 255 mm

SUITABLE FOR THE FOLLOWING CROPS

- Vegetables
- Asparagus
- Fruit

- + 100% RECYCLABLE
- + PERFORATED BASE AND SIDES
- + SUITABLE FOR AUTOMATIC WASHING SYSTEMS AND CONVEYOR SYSTEMS
- + GUARANTEED FOOD-SAFE
- + SMOOTH SURFACES TO PROTECT THE GOODS
- + OPEN HANDLES
- + MATERIAL PP-C (POLYPROPYLEN COPOLYMER)
- + WITH GROOVES FOR SECURING STRAPS
- + OPTIMAL PERFORATION FOR VENTILATION OF FRUIT AND VEGETABLES
- + EASY TO CLEAN AND DRIES VERY WELL
- + VERY STURDY THANKS TO REINFORCED FRAME AND CORNER CONSTRUCTION
- + STURDY AND STACKS VERY WELL
- + UNIVERSAL EURO CONTAINER, ALSO SUITABLE FOR FOOD LOGISTICS
- + PACKAGING UNIT: 32 PIECES
- + VOLUME: 51,9 LITRES

METASA
METALLKONSTRUKTIONEN UND ERNTETECHNIK GMBH

Haldenstraße 14
45966 Gladbeck
Germany

T +49 2043 378363-0
info@metasa.de
www.metasa.de

*Bei angegebenen Daten, Gewichten und Maßen sind produktionsbedingte Toleranzen möglich. Aus diesen Informationen können keine rechtlich verbindlichen Zusicherungen bestimmter Eigenschaften abgeleitet werden. Irrtümer und Änderungen vorbehalten.

#1401 - 1401.01 | DATENBLATT JP | 02-2024 | V2.0

MADE IN GERMANY